

## Results You Can See

### Wounding Healing - Post Chemical Peel (AHA) Irritant Contact Dermatitis



Courtesy of W. S. Kim, MD, South Korea

### Infection after Amateur Lip Tattoo



Courtesy of P. K. Min, MD, South Korea

### Post Excoriation Wound Treatment

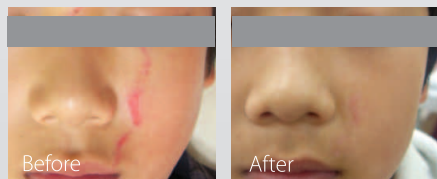

Courtesy of P. K. Min, MD, South Korea

### Acne Rosacea\*



Courtesy of W. S. Kim, MD, South Korea

\*Not a CE Marked Indication

## Questions?

### How comfortable is the treatment?

Very. In fact, many patients find it relaxing.

### How long are the treatments?

Relatively short, depending on your physician's treatment plan. Typical treatments last between 10 and 20 minutes.

### How long is the downtime?

There isn't any downtime from the standalone Healite II treatment. However, if the Healite II treatment is an adjunctive treatment, there may be an associated downtime to your other procedure. Your physician will discuss this with you during your consultation.

### How many treatments will I need?

Your physician will discuss your treatment goals with you; these goals will determine the number of treatments you will need. Typically patients are treated 2 times a week over a period of time and many patients see and feel results after just one treatment.

# HEALITE™ II

## LUTRONIC®

Learn more:  
[www.lutronic.com/healiteii](http://www.lutronic.com/healiteii)

### Advanced Cosmeceuticals

38 Automotive Drive, Wangara, WA 6065, AUSTRALIA  
TEL. +61 8 9409 5433 FAX. +61 8 9409 5211  
e-mail. [admin@advancedcosmeceuticals.com.au](mailto:admin@advancedcosmeceuticals.com.au)

©2013, LUTRONIC Group of Companies. All rights reserved. LUTRONIC, its logo, HEALITE II are trademarks or registered trademarks of the LUTRONIC Group of Companies. Specifications are subject to change without notice. This product or the use of this product is covered by one or more US and foreign patents or patent applications pending.

Healite\_Patient\_BR\_4100148600\_INT

## Discover What LEDs Can Do For You

Faster Healing, Skin Rejuvenation,  
Acne Reduction, Pain Reduction  
and More

# LUTRONIC

## Faster Healing, Pain Management & More

Low-level light therapy (LLLT) with Healite II is the therapeutic use of light emitting diode (LED) light to enhance your body's natural cellular recovery, improving healing times, relieving pain, subsiding active acne, promoting skin rejuvenation and more. The pain free and non-invasive treatment delivers concentrated energy deep into your tissue affecting your body at a cellular level.

Your physician can use Healite II as a standalone therapy or as an adjunctive enhancement of recovery with nearly any procedure.

### LLLT is:

- Painless
- Non-invasive
- Risk-free
- Safe & effective for all skin types



## You Choose

With three available treatment heads, there is one that is right for your treatment needs. Ask your doctor which Healite II wavelength is right for you.



830 nm with 590 nm photosequencing

- Wound Healing
- Pain Relief
- Muscle & Joint Pain
- Arthritis\*
- Hair Regrowth\*
- Skin Rejuvenation
- And More



633 nm

- Non-melanoma Skin Cancer\* (Exogenous PDT with 5-ALA)
- Skin Rejuvenation
- Hair Regrowth\*



415 nm

- Active Acne (Endogenous PDT)

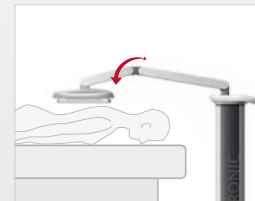

Adjustable head for large coverage or focused intensity; Flexible arm can adjust to your treatment area.

### No Pain, No Downtime, No Side Effects

Whether you are looking to see enhanced recovery after your surgical or aesthetic procedure or as a stand alone treatment the Healite II will brighten your day.

## How it Works

The deep penetrating LED lights are soothing, they target deep into the skin cells to heighten their internal functions, photo-stimulate dermal blood flow and induce faster healing, decrease pain, reduce acne and more.

### Healing Time Comparison (830 nm with 590 nm photosequencing)

TX/INDICATION	WITHOUT HEALITE II	WITH HEALITE II
After facial surgery	Up to 13 weeks	Up to 6 weeks (53 % reduction)
Brusing	1 week	1 - 2 days (78 % reduction)
Erythema	15 - 16 weeks	2 weeks (87 % reduction)
Edema	5 days to 1 week	2 - 3 days (58 % reduction)

\*Not a CE Marked Indication